

**LOT 4 OF BLOCK 3, OF S.B. EDWARDS ADDITION TO THE VILLAGE OF EAST TROY, being a part of the Southeast ¼ of Section 20, Town 4 North, Range 18 East, in the Village of East Troy, Walworth County, Wisconsin.**

**66' WIDE**

*-DIVISION-STREET-*

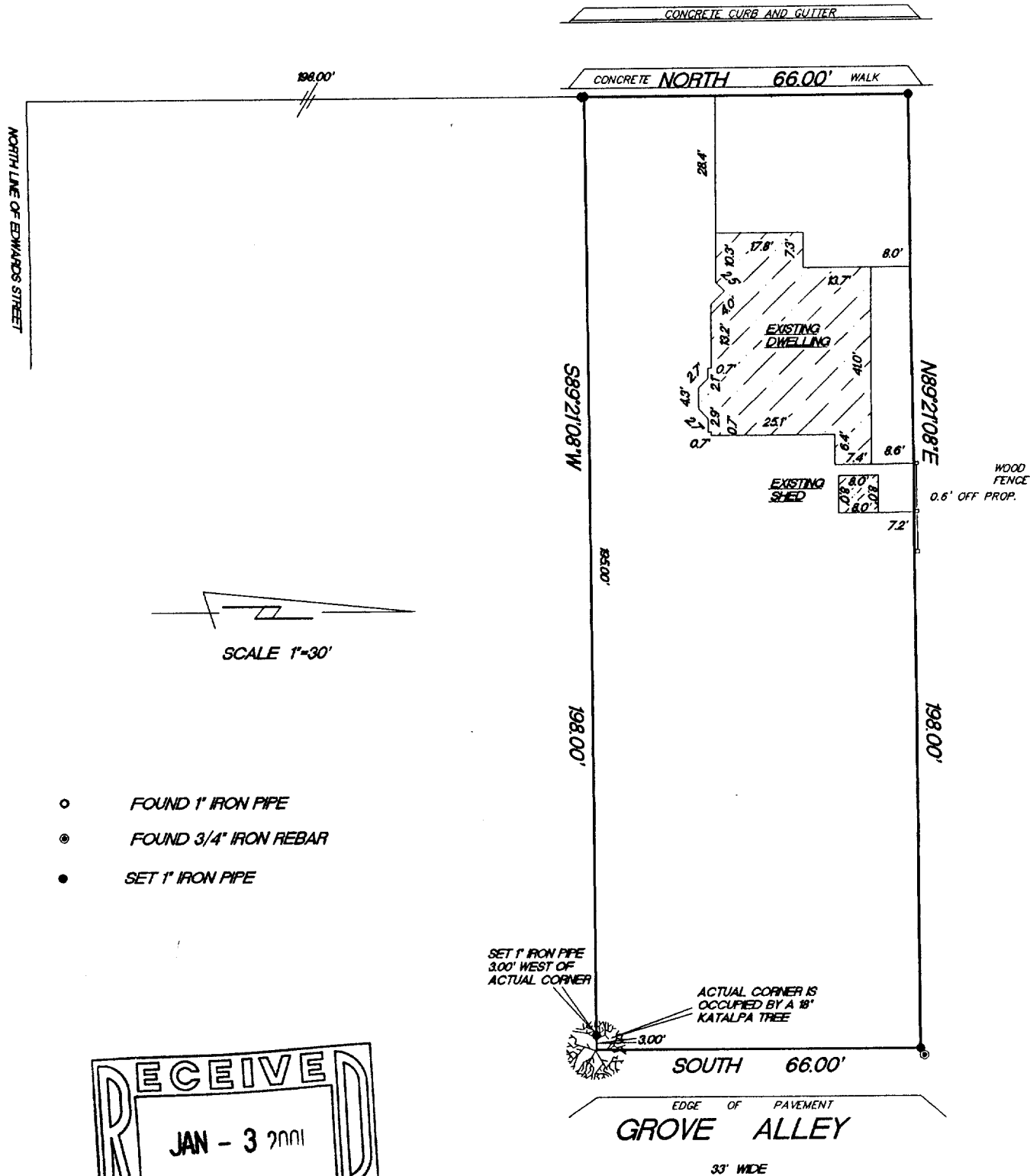

RECEIVED  
JAN - 3 2001

"This survey is made for the use of the present owners of the property, and also those who purchase, mortgage or guarantee the title thereto within one year from date hereof."

**Terrance E. Pisarek R.L.S.**

**THIS IS NOT AN ORIGINAL SURVEY UNLESS THE SEAL IS RED.**

00308

**JOB NUMBER**

REA-27

003-742